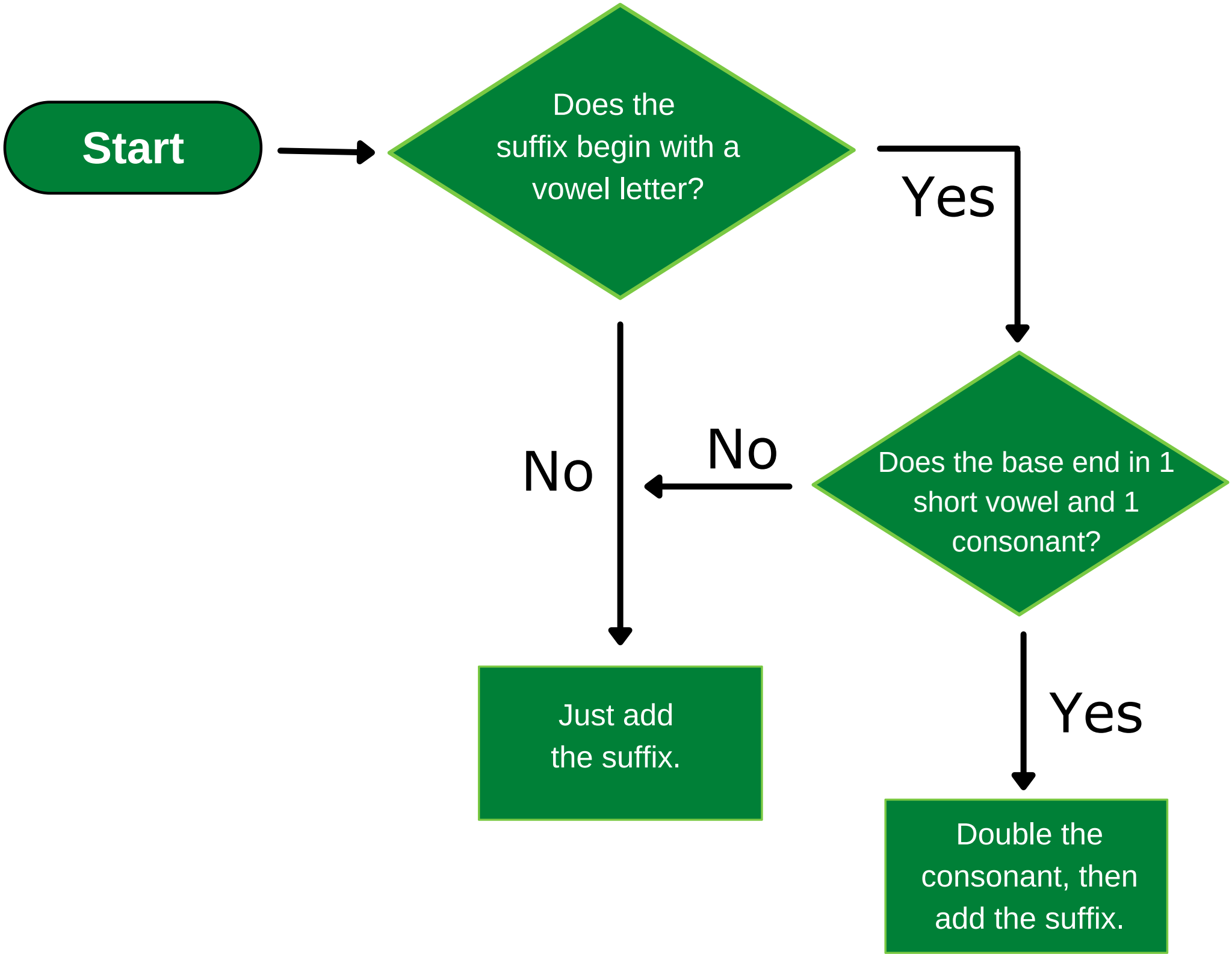
Start
Does the suffix begin with a vowel letter?
Yes
No
Does the base end in 1 short vowel and 1 consonant?
No
Yes
Just add the suffix.
Double the consonant, then add the suffix.